



THE LANDINGS

AT REED STATION CROSSING

Cost Calculator

At The Landings, we understand that in searching for resort style senior living comes many financial questions. We have compiled a cost calculator for your family to begin the conversation of senior living affordability.

While at first glance retirement living may seem more expensive than your current lifestyle. There are many advantages and services which can result in saving money and offer benefits which you cannot get when living alone.

Take a few minutes to calculate what it actually costs you to live in your home or apartment and compare your present costs to assisted living fees.

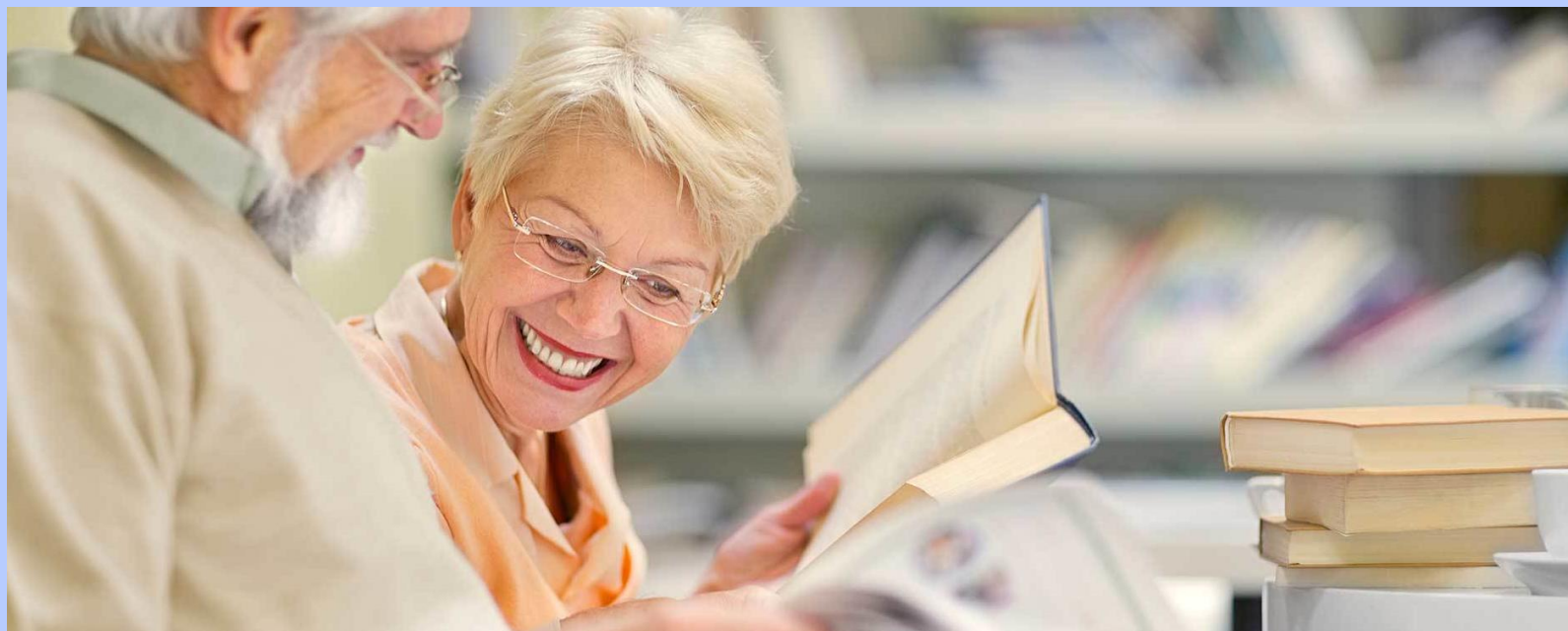

<u>Expense</u>	<u>Current Monthly Cost</u>	<u>Assisted Living Monthly Fee</u>
Rent/Mortgage	\$ _____	\$ _____
Personal property insurance	\$ _____	\$ _____
Property taxes	\$ _____	Included
Utilities (gas, oil, electricity, water, sewer)	\$ _____	Included
Home Repairs (plumbing, roofing, electrical)	\$ _____	Included
Grocery cost for three meals daily	\$ _____	Included
Weekly housekeeping	\$ _____	Included
Laundry service	\$ _____	Included
Lawn maintenance/snow removal	\$ _____	Included
Internet/Cable	\$ _____	Included
Security service/smoke alarm	\$ _____	Included
Home Health Care	\$ _____	Included
Medical Transportation	\$ _____	Included
Activities/Leisure	\$ _____	Included
Guest accommodations	\$ _____	<u>\$ 60 per night</u>
Holiday events	\$ _____	Included
Other	\$ _____	\$ _____
Total Monthly Cost	\$ _____	\$ _____